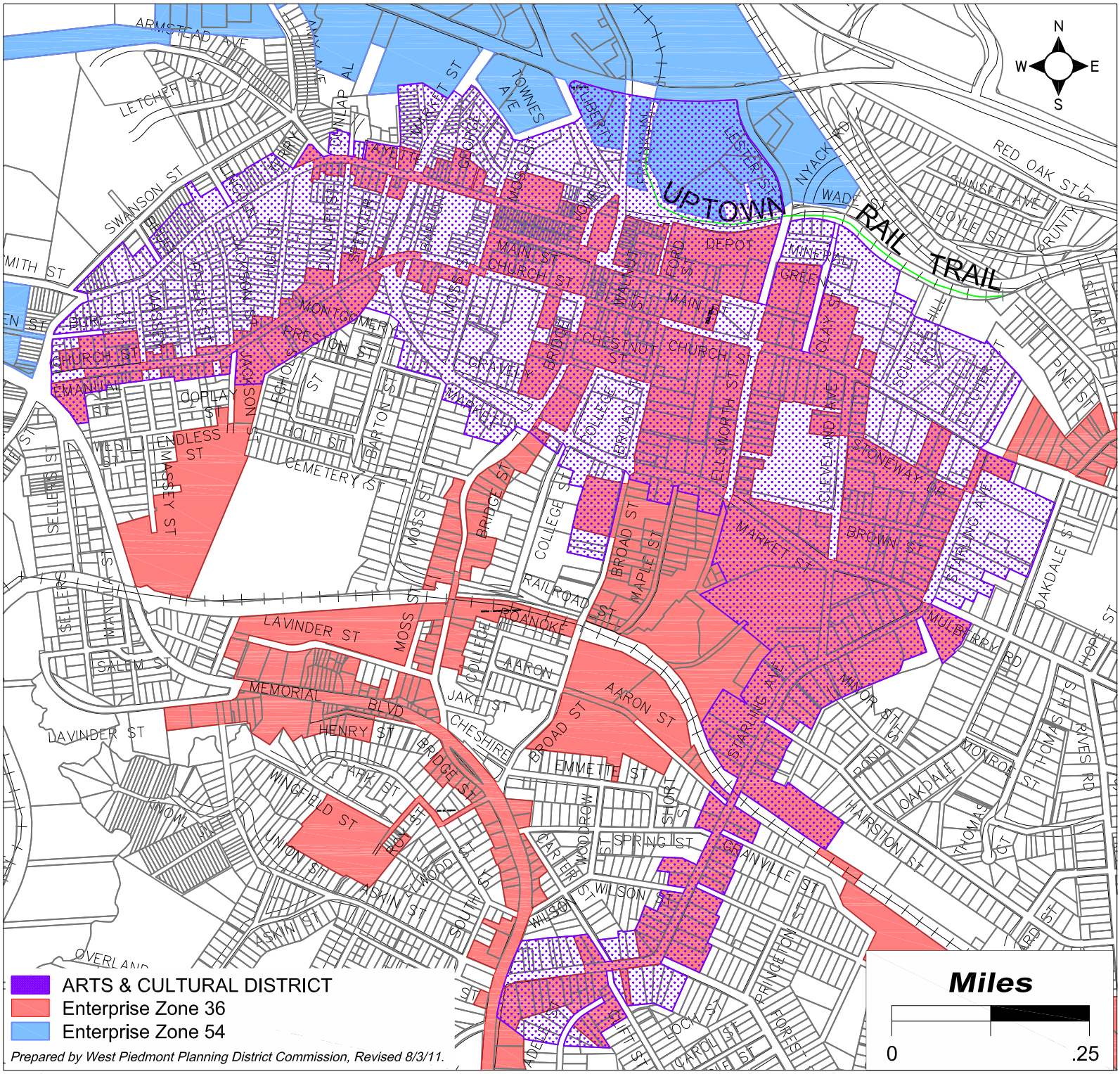

ARTS & CULTURAL DISTRICT
Enterprise Zone 36
Enterprise Zone 54

Prepared by West Piedmont Planning District Commission, Revised 8/3/11.

Miles
0 .25

MARTINSVILLE CITY - 2008 ENTERPRISE ZONES & ARTS & CULTURAL DISTRICT