NOTICE TO BIDDERS – City of Martinsville-2022 Bulk Paving Contracts

Streets including:

Church Street Ext. to Bondurant (see appendix A)

Finely Street (see appendix B)

Craig Street (see appendix C)

March 1st, 2022

Sealed bids will be received by the City of Martinsville, Virginia, at the Purchasing Office located at the City's Warehouse and Garage Complex at 990 Fishel Street until Thursday, March 31st, 2022 @ 2:00 p.m. At that time, bids will be opened and publicly read covering the following item of work:

Work consists of a mill and fill operation of approximately 1090 tons of SM-9.5A total on all jobs listed in this bid.
Work includes milling of approximately 12086 sq. yards

Specifications and paving schedule are attached. The Director of Public Works or his agent will accompany interested bidders over streets to be improved. Bids must be accompanied by a bid bond equal to five percent (5%) of the request, which may be forfeited if the successful bidder fails to execute the contract within ten (10) days after the award or fails to give satisfactory surety as required herein.

A performance bond will be required in an amount equal to one hundred percent (100%) of the contract price conditioned upon the faithful performance of the contract and upon payment of all persons supplying labor and furnishing materials for the project. The performance bond shall be executed by a surety company authorized to do business in the State of Virginia.

No bid may be withdrawn after the scheduled closing time for the receipt of bids for a period of thirty (30) days. All contractors are hereby notified that they must have a proper license under the Virginia State laws governing their respective trades.

The City of Martinsville, Virginia, reserves the right to reject any or all bids, to waive any and all informalities therein, and the award shall, if made, be made to the lowest responsive responsible bidder, or bidders, taking into consideration the quality of materials, labor, and equipment. Based upon the bids received, the City of Martinsville reserves the right to adjust the quantity of work to match available funding.

The successful bidder will be required to affect such liability insurance as will be necessary to save the City of Martinsville harmless and will be required to furnish a certificate of such insurance.

All materials used and work done shall be subject to the inspection, test, and approval of the Director of Public Works of the City of Martinsville, Virginia, or his duly authorized representatives, and payment for materials furnished or work done shall be withheld until such approval is obtained.

The successful bidder shall enter into a written contract with in ten (10) days of the award of the contract and said contract shall embody all of the terms, conditions, and provisions of the notice to bidders, specifications, and proposals.

There will be a pre-bid meeting on Wednesday, March 16th at 1 pm, at the City Warehouse/Shop complex at 990 Fishel Street. Drawing will be available at this time or by contacting the Public Works Director at 276-201-4014. No drawings were included with this bid request due to document size and email restrictions. Full sets of documents will be available at the pre-bid meeting, please request ahead of time (jgauldin@ci.martinsville.va.us)

Please mark your envelope, "City of Martinsville-2022 Bulk Paving Contracts", and the date of bid opening in the lower-left corner of your envelope.

CITY OF MARTINSVILLE, VIRGINIA

Zach Morris, Purchasing Manager

SPECIFICATIONS - SPECIAL
BITUMINOUS CONCRETE PAVEMENT

1. **A tack coat of CRS-2, to be included in the price per ton of asphalt, shall be applied to streets included herein at a rate of application of 0.05 gallon per square yard or as required by the Director of Public Works.**

2. **Time Limit: All work included under this contract shall be completed by June 30, 2022.**

3. **Rates of Application: Rates of application as shown in the schedule for the bituminous materials and the aggregate material are approximate only, and may be varied at the discretion of the Director of Public Works, or his authorized representative. Application rate shall typically be 115 pounds per square yard, per inch depth with the typical compacted in place depth of approximately 1½ to 2 inches.**
4. **Quantities and Schedules, Approximate Only: The quantities and schedules of application of the various materials for all the streets, sections, etc., are approximate only and the City of Martinsville, Virginia, reserves the right to make such changes as it deems necessary provided the contract does not vary more than 25 percent.**
5. **Materials, Men, and Equipment: The contractor shall furnish the necessary materials, men, and equipment to complete the work as authorized within the period specified. If it appears that the men and equipment furnished are insufficient to keep up the progress of the work, the contractor shall be notified in writing, giving five (5) days time for obtaining the necessary additional men and/or equipment. All work shall be in accordance with the latest edition of the Virginia Department of Transportation Road and Bridge Specifications.**

6. **(a) The contractor shall furnish and operate at the contractor's expense when necessary or as specified by the Director of Public Works, a pilot truck for the guidance of traffic and protection of work.**
   (b) Competent flagmen shall be provided and available at all times when required without extra compensation when conditions justify their need.
   (c) The contractor shall furnish all necessary and required barricades, signs, and lights for the proper performance of this work.
   (d) The contractor shall protect existing crosswalks from tar tracking by whatever means necessary. It is recommended that plywood be placed over the stamped crosswalks during paving operations.
7. **All applicable City ordinances and State laws shall be complied with.**

8. **The contractor shall be held responsible for the complete care and maintenance of the work for seventy-two (72) hours following completion of any scheduled and authorized items.**

9. **At no time during the performance of a contract shall the contractor or producer furnish any material for other purposes or perform any other work which will interfere with the continuous laying of the bituminous surfaces required under the contract; or cause any delay in the prosecution of the work, except by written consent of the Director of Public Works.**
10. **The Contractor shall notify the City when work will begin as soon as a definite beginning time is established, after execution of the contract. A minimum of five (5) working days notice shall be required in order for utility adjustments to be made by the City.**

11. **All work shall be in conformance with the latest edition of VDOT's Construction Manual.**

CITY OF MARTINSVILLE, VIRGINIA
GENERAL SPECIFICATIONS

1) **Persons desiring to submit a bid will find attached hereto-detailed specifications, estimate of quantities and proposed bid form. The specifications and plans are to be considered as, and shall form a part of, the contract. The time to which bids will be received will be found in the published notice calling for bids.**

2) **Bids must be made upon the bid form provided. The blank places in the bid form, except as otherwise noted, must be filled in, and no change shall be made in the phraseology of the bid or in the terms mentioned therein.**

3) **Bids that contain any omission, erasures, alterations, additions, or items not called for in the estimate, or that contain irregularities of any kind, shall be rejected as informal.**

4) **Each bid shall specify the gross sum, written in with ink or typed in both words and figures, for the work, which will be performed according to the plans, and specifications, together with a unit price for each of the separate items as called for. Such gross sum shall be based upon the quantities as shown in the approximate estimate.**

5) **Only actual quantities of work performed will be paid for, and upon completion of the work if such actual quantities show either increase or decrease from the approximate estimate, then such variation will be computed at the unit prices in the bid and will be taken from or added to the gross sum bid.**

6) **The attention of persons intending to submit a bid is specifically called to that paragraph of the contract which debars a contractor from pleading misunderstanding or deception because of estimates of quantities, character, location or other conditions surrounding the same.**

7) **Permission will not be given to withdraw, modify, or explain any bid after it has been deposited with the City of Martinsville.**

8) **If the bid is made by a firm, the name and place of residence of each member of the firm must be given. If made by a corporation, the names of the president, secretary, and treasurer shall be given.**

9) **Every bid must be accompanied by a bid bond equal to five percent (5%) of the bid.**

10) **The contract, if awarded, shall be made to the lowest responsive responsible bidder whose bid shall comply within all the provisions required to render it formal. The City of Martinsville reserves the right to reject any and all bids, if, in their judgment, it is for the best interest of the City of Martinsville to do so.**

11) **Reasonable grounds for supposing that any bidder is interested in more than one bid for the same contract shall cause the rejection of all bids in which he is interested.**

12) **The bidder must be prepared, if requested to do so by the City, to present evidence of experience, ability, and financial standing, as well as a statement as to plant and machinery.**

13) **The contractor whose bid is accepted will be required to execute the contract and furnish bonds within ten days from the date of the award. In case of failure or refusal on the part of the bidder to enter into the contract within the set period, the amount of the deposit made (5% of the bid) will be forfeited to the City of Martinsville and paid to City Treasurer. Upon the execution of the contract and approval of the bond, the deposit will be returned to the bidder. The deposit by persons other than one to whom award of contract is made, will be returned to the person or persons making the proposal immediately after the contract and bond have been executed.**

14) **The amount of bond required for the faithful performance of the contract is 100 percent of the amount of the contract price.**

15) Payment to the contractor will be made monthly to an amount not exceeding ninety per centum of the work done. The per centum of the contract price will be retained until the entire work has been completed and accepted. No payment will be made for material delivered except in place. Each bidder must distinctly understand that part and final payments, as the vouchers are issued on account of the contract shall be subject to a reserved right of the City to withhold any part of the sum of money to be paid under the contract in the event of failure of the contractor to promptly make payments to all persons supplying him equipment, labor, tools, or materials in the performance and completion of work provided for in the contract.

16) Price adjustments will be made in accordance with VDOT Special Provision for Asphalt Material Price Adjustments.

17) When paving material is specified by weight, the contractor shall furnish satisfactory scales for weighing each load or quantity of material used, and all weighing shall be checked by a representative of the Department of Public Works.

18) The successful bidder must fully comply with all municipal building ordinances and regulations, and obtain all required license and permits, and pay all charges and expenses connected therewith, and be responsible for all damages to person or property which may occur in connection with the prosecution of the work. The contractor shall take into account all contingent work which has to be done by other parties, arising from any cause whatsoever, either now known or which may become necessary during the progress of the work, and shall be responsible for any damages done to the same.

19) Each bidder must understand that, should his bid be accepted he is to forfeit to the City of Martinsville the sum of $150.00 as liquidated damages, for each and every working day's delay not caused by the City that may occur beyond the time stipulated in the contract for the supply of all the materials and the performance and completion of the work subject, however, to the discretion of the Public Works Director or designated agent, and that the contractor is to be entitled to one day, in addition to said stipulated time, for each and every working day's delay that may be caused by the City of Martinsville. Only skilled and reliable workmen are to be employed on the project; if any person employed on the work by the contractor shall appear to the City Director of Public Works or agent to be incompetent or disorderly, he shall be discharged immediately upon proper notice to the contractor from the City Director, and such person shall not again be employed on the City's project.

20) All work shall be completed within the time designated in the contract, and should any neglect or unnecessary delay occur in the execution of any part of the same, the Public Works Department may have the work done and charge the cost thereof to the contractor or declare the contract void.

21) The paving around all openings or fixtures must be in coordination with the City and various utility companies and done in a neat and workmanlike manner. No charge shall be made by the contractor for hindrance or delay from any cause during the progress of any portion of the work embraced in these specifications, nor shall any claim be allowed for extra work, unless same shall be done in pursuance of a written order from the Department of Public Works and claim made and approved at the first settlement after work is executed. The contractor shall not assign, underlet or make a subcontract for the execution of any portion of the work other than for materials, without sanction, in writing from the Department of Public Works. Any work not specified which may be fairly implied as included in the contract, of which the Director of Public Works or agent shall judge, shall be done by the contractor without extra charge.

22) No bid will be considered unless the bidder has complied with the provisions of Title 54, Chapter 7 (Section 54-113 through 54-145 of the Code of Virginia).

23) The contractor shall be required to guard the public from liability to accident during the progress of the work, including placing of materials, both by day and night, and will be held responsible for any damage the City may have to pay in consequence of his neglecting the necessary precautions. In all cases he shall protect his work and the public during its execution, and after its completion, by proper barriers and lights, until the Director of Public Works or agent shall direct the same to be removed.

24) The contractor shall have charge of and be responsible for the entire line of work, and be liable for all damages to any fixtures along the line of the work until its completion and acceptance. Any unfaithful or

imperfect work that may be discovered at any time before or within one year after the completion and acceptance of the work shall be corrected by the contractor immediately on the requirement of the Director of Public Works.

25) All surplus material, such as earth, sand, rubbish, stone, etc., is to be removed by the contractor from the line of work as the work progresses, and is to be deposited at such points as the Director of Public Works or agent may direct within the limits of a two-mile haul.

26) All materials provided shall be of the best quality, subject to the approval of the Director of Public Works or agent; and, if any materials which he may deem unfitted to be used are brought to the work, the same shall be forthwith removed; and if the directions of the Director of Public Works or agent are not complied with within twenty-four hours after written notice, he shall be at liberty to remove same at the expense of the contractor. The material to be placed so as to be of as little inconvenience as possible to the public or adjoining tenements. All materials shall be subject to such tests as the Director of Public Works or agent may prescribe. The contractor shall submit a mix design and verification that all materials meet the most recent design specifications of the Virginia Department of Transportation (VDOT) for SM-9.5A. The contractor shall conduct roller test patterns to determine maximum in-place density as prescribed by VDOT specifications. The contractor shall conduct in-place density test at a rate and frequency prescribed by VDOT specifications. Testing personnel shall be certified by VDOT to conduct such test. Written copies of all test results shall be delivered to the Director of Public Works or his assigned agent.

27) The contractor shall suspend all work under this contract when notified by the Director of Public Works or agent that the weather is unsuitable for carrying it on.

28) All fees for any patent invention, article or arrangement or other apparatus that may be used upon or in any way connected with the construction, erection, or maintenance of the work or any part thereof, embraced in the contract on these specifications shall be included in the price stipulated and in the contract for said work, and the contractor or contractors must protect and hold harmless the City against any and all demands for such fees or claims.

29) It is specifically stipulated and made a part of these specifications that the successful bidder will obtain a contractor's license from the City of Martinsville.

30) The contractor shall deliver milled material to the City of Martinsville Warehouse and Garage Complex located at 990 Fishel Street, Martinsville, Va.

FOREST STREET PAVING CONTRACT 2022

ATTENTION: **Zach Morris, Purchasing Manager**

The undersigned Bidder declares that he has examined the *Notice to Bidders and the Specifications*, and has informed himself fully in regard to all the terms and conditions pertaining thereto, and has satisfied himself relative to the work to be performed. The Bidder proposes and agrees if his Bid is accepted, within thirty (30) days to enter into a contract to furnish all materials, equipment, labor, and supervision necessary to complete the work accordance with the attached specifications and Notice to Bidders at the following prices:

BID ITEMS

Description	Approx. Quantity		Unit Price (Applied)		Total
Mobilization	Lump Sum	x	$_____	=	$_____
Traffic Control	Lump Sum	x	$_____	=	$_____
Pavement Type SM-9.5A	1090 tons	x	$_____/ton	=	$_____
Milling (1½")	12086 sq. Yds	x	$_____/sq. Yds	=	$_____

TOTAL = $ _____

NOTE: Location of work shall conform to the attached list or as directed by the Director of Public Works. All work included under this contract shall be completed by June 30, 2022.

COMPANY NAME: _____

SIGNATURE & TITLE: _____

ADDRESS: _____ DATE:_____

_____

PHONE NUMBER: _____

FAX NUMBER: _____

EMAIL ADDRESS: _____

CONTRACTOR ACKNOWLEDGES ISSUUANCE OF ADDENDUM _____ (if issued)
Initials

NEGOTIATION

In the event the bid from the lowest responsible bidder exceeds available funds, the City may negotiate with the apparent low bidder to obtain a contract price within available funds. The procedures for such negotiations shall be as follows:

a. City, Engineer, and apparent low bidder together will review the project and attempt to find mutually agreeable proposed changes that will effectively reduce the cost of the project.

b. Apparent low bidder will present reasonably documented and substantiated proposed reductions in project cost for each potential project change, which will allow City to evaluate each proposed deduction.

c. The parties will attempt to negotiate and sign a reasonable contract for the entire project, the price of which does not exceed available funds

<u>INSURANCE</u>

The Contractor shall not commence work under any contract until he has obtained all the insurance required hereunder and such insurance has been approved by the City; nor shall the Contractor allow any Subcontractor to commence work on his subcontract until all similar insurance has been so obtained and approved. Approval of the insurance by the City shall not relieve or decrease the liability of the Contractor hereunder.

a. Worker's Compensation including Occupational Disease and Employer's Liability Insurance: The Contractor shall take out and maintain during the life of the Contract, Workers' Compensation and Employer's Liability Insurance for all of his employees to be engaged in work on the project under this Contract in an amount no less than the minimum allowed by the State Corporation Commission, and in case any such work is sublet, the Contractor shall require the Subcontractor similarly to provide Workers' Compensation and Employer's Liability Insurance for all of the latter's employees to be engaged in such work.

b. Comprehensive General Liability Insurance: The Contractor shall maintain during the life of the Contract comprehensive general liability insurance as shall protect him and the City of Martinsville and its officers, agents, and employees from claims for damages for personal injury, including death, as well as from claims for property damage, which may arise from operations under the Contract, whether such operations be by himself or by any Subcontractor, or by anyone directly or indirectly employed by either of them. The amount of such insurance shall be not less than a combined single limit of $1,000,000.00 per occurrence on bodily injury and property damage and $1,000,000.00 aggregate on completed operations. The comprehensive general liability insurance shall provide the following coverage:

Comprehensive
Premises--Operation
Products/Completed Operations Hazard
Contractual Insurance
Underground Hazard
Explosion & Collapse Hazard
Independent Contractor and Subcontractor
Broad Form Property Damage
Personal Injury

c. Automobile liability insurance with minimum combined single limits of $1,000,000.00 per occurrence. This insurance shall include bodily injury and property damage for the following vehicles:

Owned Vehicles
Non-owned Vehicles
Hired Vehicles

d. Umbrella Policy: At the option of the Contractor, primary limits may be less than required, with an umbrella policy providing the additional limits needed. This form of insurance will be acceptable provided that the primary and umbrella policies both provide the insurance coverage's herein required. However, any such umbrella policy must have minimum coverage limits of $3,000,000.00.

e. The Contractor, at his cost, shall effect and maintain in the names of the City, the Engineer and the Contractor, fire, vandalism and extended coverage insurance (or all-risk, builder's risk insurance if approved by the City), upon the entire structure or structures on which the work of this Contract is to be done and upon all material in or adjacent thereto and intended for use thereon to one hundred percent (100%) of the Contract amount. Such insurance may include a deductible provision if the City consents to such provision; however, the Contractor in such case will be liable for paying to the City the amount of such deduction whenever a claim arises. The loss, if any, is to be made adjustable with and payable to the City as Trustee for whom it may concern. Written evidence of the insurance required herein shall be filed with the City not later than thirty (30) days following the date of the award of the Contract. A copy of the evidence of insurance shall be filed with the Director of Purchasing.

f. All policies shall name the City of Martinsville, its officers, agents, and employees as additional insured. This coverage shall be reflected on the Certificates of Insurance (including any endorsements or riders thereto) which will be provided to the City. Each Certificate of Insurance shall require that notice be given thirty (30) days prior to cancellation or material change in the policies to the Director of Purchasing.

g. The insurance required by this Article shall include contractual liability insurance applicable to the Contractor's obligations.

h. The Contractor shall either (1) require each of his subcontractors to procure and to maintain during the life of his contract "Subcontractor's Insurance" of the type and in the same amounts as specified in the preceding schedule or (2) insure the activities of his subcontractors in his own policy.

<u>EQUAL EMPLOYMENT</u>

During the performance of the contract, the Contractor agrees as follows:

a. The Contractor will not discriminate against any employee or applicant for employment because of race, religion, color, sex, or national origin, except where religion, sex, or national origin is a bona fide occupational qualification reasonably necessary to the normal operation of the Contractor. The Contractor agrees to post in conspicuous places, available to employees and applicants for employment, notices setting forth the provisions for this nondiscrimination clause.

b. The Contractor also shall not discriminate against any handicapped person in violation of any state or federal law or regulation and shall also post in conspicuous places, available to employees and applicants for employment, notices setting forth the provisions of this additional nondiscrimination clause.

c. The Contractor, in solicitations or advertisements for employees placed by or on behalf of the Contractor, will state that such contractor is an equal opportunity employer.

d. Notices, advertisements, and solicitations placed in accordance with Federal law, rule or regulation shall be deemed sufficient for the purpose of meeting the requirements of this section.

e. The Contractor will include the provisions of the foregoing paragraphs in every subcontract or purchase order over $10,000 so that the provisions will be binding upon each subcontractor or vendor.

f. The Contractor will otherwise comply with all other applicable provisions of local, State, and Federal law.

<u>PERMITS</u>

The Contractor shall, at his own expense, secure any business or professional licenses, permits or pay any fees required by the City of Martinsville or Commonwealth of Virginia to include securing a City of Martinsville business license. For further information, contact Commissioner of Revenue's office at 276-403-5131.

TRAFFIC CONTROL

The method of controlling the traffic passing through a work zone and all traffic control and street closed signs and barricades shall be in accordance with the State and Federal Manual on *Uniform Traffic Control Devices* and the *Virginia Work Area Protection Manual*. The Contractor shall not close or excavate within the right-of-way of a street or alley without obtaining the approval of and any required permits from the City. The Contractor shall provide and maintain, at his expense, all signs, cones, stands and flagmen required to control and protect traffic passing through a work zone. When practical, the Contractor shall keep all street intersections open to traffic. When work is perpendicular to the street, the Contractor shall work in no more than one-half (1/2) of the street width, at one time. The first half of work must be completed and the street passable prior to working in the second half. The Contractor shall provide the necessary diversion ditches, dikes or temporary culverts required to prevent mud and debris from being washed onto the streets or property. The Contractor's vehicles shall be kept reasonably clean to prevent mud from being deposited on streets.

INDEMNIFICATION

a. The Contractor shall indemnify the City, its agents, officers, and employees against any damages to property or injuries to or death of any person or persons, including property and employees or agents of the City, and shall defend and indemnify the City, its agents, officers, and employees from any claims, demands, suits, actions, or proceedings of any kind, including workers' compensation claims, of or by anyone, in any way resulting from or arising out to the operations in connection with the work described in the contract, including operations of subcontractors and acts or omissions of employees or agents of Contractor or Contractor's subcontractors. Contractor shall procure and maintain, at Contractor's own costs and expense, any additional kinds and amounts of insurance that, in Contractor's own judgment, may be necessary for Contractor's proper protection in the prosecution of the work.

b. The Contractor shall, at his own expense, appear, defend, and pay all charge of attorneys and other expenses arising there from or incurred in connection therewith, and, if any judgment shall be rendered against the City, and/or its officers, agents, and employees, in any such action, the Contractor shall, at his own expense, satisfy and discharge the same. The Contractor expressly understands and agrees that any performance bond or insurance protection required by this contract, or otherwise provided by the Contractor, shall in no way limit the responsibility to indemnify, keep, and save harmless and defend the City, its agents, officers, and employees as herein provided.

c. The Contractor shall assume all risks and responsibilities for casualties of every description in connection with the work, except that he shall not be held liable or responsible for delays or damage to the work caused by acts of God, acts of Public Enemy, acts of Government, quarantine restrictions, general strikes through the trade, or by freight embargoes not caused or participated in by the Contractor. The Contractor shall have charge and control of the entire work until completion and acceptance of the same by the City.

d. The Contractor shall alone be liable and responsible for, and shall pay, any and all loss or damage sustained by any person or party either during the performance or subsequent to the completion of the work under this agreement, by reason of injuries to persons and damage to property, building, and adjacent work, that may occur either during the performance of the work covered by this contract or that may be sustained as a result of or in consequence thereof, irrespective of whether or not such injury or damage be due to negligence or the inherent nature of the work.

e. The Contractor shall bear all losses resulting from the amount or character of the work being different, or because the nature of the premises on which the work is done is different from what was expected or on account of the weather, or similar causes.

f. The Contractor, however, will not be obligated to indemnify the City, its officers, agents, or employees against liability for damage arising out of bodily injury to persons or damage to property caused by or resulting solely from the negligence of the City or its officers, agents, and employees.

Bids will be publicly opened and read in the office of the Purchasing Manager, City of Martinsville, Central Warehouse, 990 Fishel Street, Martinsville, Va. 24112. Bids may be mailed or hand-delivered to the Fishel Street address, or sent by FedEx or UPS.

Please mark your envelope, " City of Martinsville-2022 Bulk Paving Contracts ", and the date of bid opening in the lower-left corner of your envelope. Also include with your bid documents the attached Signature Sheet, in order for your bid to be accepted.

Signature Sheet
<u>City of Martinsville-2022 Bulk Paving Contracts</u>
My signature certifies that the proposal as submitted complies with the Scope of Work and all Terms and Conditions as set forth in this Request for Proposal.

My signature further certifies that this proposal is made without prior understanding, agreement, or connection with any corporation, firm or person submitting a proposal for the same services, and is in all respects fair and without collusion or fraud. I understand collusion is a violation of Virginia Governmental Fraud Act and Federal Law and can result in fines, prison sentences and civil damages awards. I agree to this proposal by all conditions of the proposal and certify that I am authorizing to sign this proposal.

To receive consideration for award, this signature sheet must be returned to the Purchasing Department as it shall be a part of your response.

If there are any parts of the terms and conditions that your company cannot meet, please indicate which ones on an attached page.

In signing this form, the contractor agrees to all parts of this proposal.

Company Name: _____

Address: _____

_____

Signature: _____

Name (type or print) _____

Official Title: _____

Federal Tax ID Number: _____

Date: _____ Telephone Number: _____

Email Address _____

Appendix A

City of Martinsville, Virginia

Church St Ext Pavement Repair

N

Area Sqft: 31,921 ft
Length: 1,085 ft

0 95 190 380 Feet

Contacts:

JEFF GAULDIN:
PUBLIC WORKS DIRECTOR
55 WEST CHURCH STREET
P.O. BOX 1112
MARTINSVILLE, VA 24114
OFFICE: 276-403-5159
CELL: 276-201-4014
FAX: 276-403-5158
jgauldin@ci.martinsville.va.us

Martinsville
A CITY WITHOUT LIMITS
Fiber Network Bring Your Business into the New Millennium

ENGINEERING DEPARTMENT
55 WEST CHURCH STREET
MARTINSVILLE, VIRGINIA 24114
PH: (276) 403-5158
FAX (276) 403-5158
www.ci.martinsville.va.us

PROJECT: Martinsville Church St Ext Repavement
PUBLIC WORKS DEPARTMENT
MARTINSVILLE, VIRGINIA 24112

ArcGIS Pro | PLOT SCALE: AS NOTED | PLOT DATE: (Jan 4th, 2022) | DIRECTORY | FILE NAME

MAP 1
CGZ CHK. BY:
NBK BY:

Church Street Extension

Church street extension from Church Street to Bondurant Street, this street should be milled completely and paved. This should not be repaved into the gutter pan. All streets should be paved to the stop bars. Church Street Extension: The tonnage of asphalt for this section will be 335, and the approximate milling will be 3686 sq. yds.

Appendix B

City of Martinsville, Virginia

Finley Street Paving Contract

MARCH 2022

Vicinity Map

SCALE: 1" = 200'

Project Location
Finley Street

Contacts:

JEFF GAULDIN:
PUBLIC WORKS DIRECTOR
55 WEST CHURCH STREET
P.O. BOX 1112
MARTINSVILLE, VA 24114
OFFICE: 276-403-5159
CELL: 276-201-4014
FAX: 276-403-5158
jgauldin@ci.martinsville.va.us

Drawing Index

General

T1 Cover Sheet

Civil

P1 FINLEY STREET – STA. 1+00 TO STA. 12+03

Asphalt Square Foot area, from ACAD Polyline: 30,184 sf /9 sy = 3354 sq. yards
Asphalt Length - Linear Foot length, from Finley St. centerline length = 1,103 LF

GRAPHIC SCALE

(IN FEET)
1 inch = 200 ft.

SUBMITTAL		SET NUMBER
☐ PRELIMINARY	☐ CONSTRUCTION	
☐ APPROVAL	☐ REVISION	
☐ BIDDING	☐ RECORD	

Martinsville
A CITY WITHOUT LIMITS
Fiber Networking Your Business into the New Millennium

ENGINEERING DEPARTMENT
55 WEST CHURCH STREET
MARTINSVILLE, VIRGINIA 24114
PH. (276) 403-5160 FAX (276) 403-5158
www.ci.martinsville.va.us

PROJECT: FINLEY STREET PAVING CONTRACT
PUBLIC WORKS DEPARTMENT
MARTINSVILLE, VIRGINIA 24112

CADD VERSION	PLOT SCALE	PLOT DATE	DIRECTORY	FILE NAME
AutoCAD MAP20 2010	AS NOTED	MARCH 2022		

DRAWING T – 1 of 1 OF 2
DWG. BY: DHC
CHK. BY: EJG

Finley Street

Finley from Church Street to Mulberry Road, this street should be milled completely and paved. This should not be repaved into the gutter pan. All streets should be paved to the stop bars. Finley Street The tonnage of asphalt for this section will be 310, and the approximate milling will be 3800 sq. yds.

Appendix C

City of Martinsville, Virginia

Craig Street Paving Contract

April - 2022

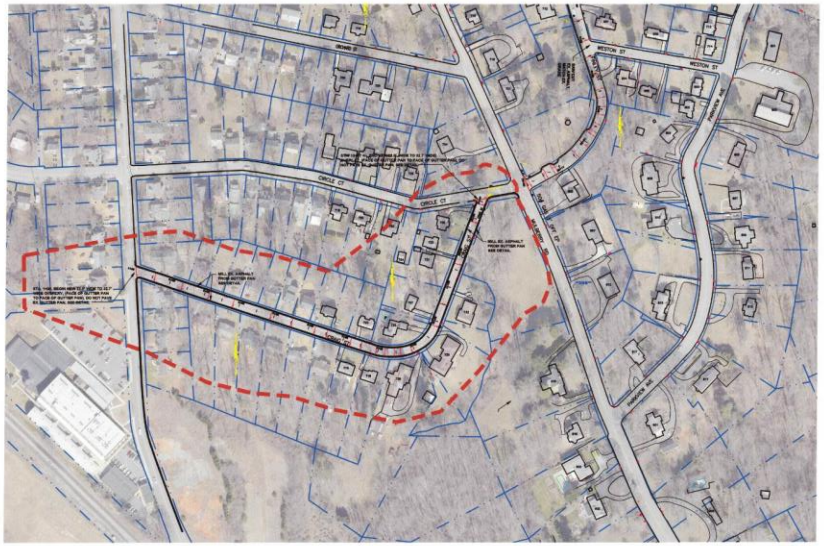

Vicinity Map

SCALE: 1" = 200'

Contacts:

JEFF GAULDIN:
PUBLIC WORKS DIRECTOR
55 WEST CHURCH STREET
P.O. BOX 1112
MARTINSVILLE, VA 24114
OFFICE: 276-403-5159
CELL: 276-201-4014
FAX: 276-403-5158
jgauldin@ci.martinsville.va.us

Drawing Index

General

T1 Cover Sheet

Civil

P1 CRAIG STREET – STA. 1+00 TO STA. 13+57

Asphalt Square Foot area, from ACAD Polyline: 29875 sf /9 sy = 3319 sq. yards
Asphalt Length - Linear Foot length, from Craig St. Centerline length = 1,257 LF

GRAPHIC SCALE

(IN FEET)
1 inch = 200 ft.

SUBMITTAL		SET NUMBER
☐ PRELIMINARY	☐ CONSTRUCTION	
☐ APPROVAL	☐ REVISION	
☑ BIDDING	☐ RECORD	

Martinsville
A CITY WITHOUT LIMITS
Fiber Networking Your Business into the New Millennium

ENGINEERING DEPARTMENT
55 WEST CHURCH STREET
MARTINSVILLE, VIRGINIA 24114
PH. (276) 403-5160, FAX (276) 403-5158
www.ci.martinsville.va.us

PROJECT
CRAIG STREET PAVING CONTRACT
PUBLIC WORKS DEPARTMENT
MARTINSVILLE, VIRGINIA 24112

CADD VERSION	PLOT SCALE	PLOT DATE	DIRECTORY	PLOT NAME
AutoCAD MAP3D 2019	AS NOTED	DEC. 20, 2021	[redacted]	[redacted]

DRAWING
T – 1
OF 1 OF 2

DWG. BY: DHC
CHK. BY: EJG

Craig Street

Craig Street from Rives Road to Mulberry Road, this street should be milled completely and paved. This should not be repaved into the gutter pan. All streets should be paved to the stop bars. Craig Street: The tonnage of asphalt for this section will be 310, and the approximate milling will be 4600 sq. yds.